Rocket

1948

2021.34.4

Orlene Foushee

Digitized by the Internet Archive
in 2022 with funding from
North Carolina Digital Heritage Center

https://archive.org/details/rocket194800roxb

Eleanor Hall

Senior of 1948

Jack Harding Whitt

Post Graduate

In loving memory of those
who met untimely deaths during
their school career--

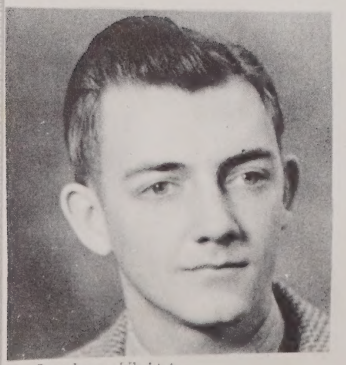

Luther Whitt

Graduate of 1947

Oscar Long

Met Death in 1942

ADMINISTRATION

ROXBORO HIGH SCHOOL FACULTY

Jerry L. Hester
Principal

Mildred S. Nichols
Public Speaking
English
Latin

Grace C. Clayton
Dramatics
Guidance
English

Della Crowell
Mathematics

Mary F. Hester
History
Algebra

Irene Street
Librarian

Best wishes
Irene Street

Julius Abernathy
Mathematics
English
Civics

Best wishes
J. Abernathy
Nashville
N. C.

Camilla Boone
General Business
Shorthand
Typing

Rachel Bright
English
Civics

Gertrude Holt
General Business
Bookkeeping
Shorthand
Typing

Adrian Chappell
Chemistry
Biology

Frances J. Pulliam
English
Civics

Fred Bishop
Bible

Mary E. Burger
Glee Club

Grace Temple
Public Music

[illegible]
[illegible]
[illegible]

[illegible]

Laura Lucas
Home Economics

Eunice Jackson
Grade Eight

Nell Hoover
Grade Seven

Madeline Trowbridge
Grade Six

Edith Oakley
School Secretary

SENIORS

Pauline Allen

Sarah Allen

Vergie Allen

Robert Angle

Johnsie Angle

George Blackard

Huldah Blanks

Jean Bradsher

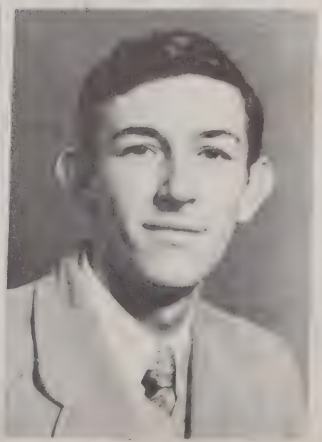

Kelly Brewer

Darlene
I am quite a fan
of your quilts & I
have, many, and I hope
indeed enjoyed it. I may
be amazed on your use of
your tool & pattern come
to school and perform
for us.

Sincerely
Darlene Carlile

Nellie Briggs

Musette Buchanan

Marie Carver

Mary Louise Carver

Nadine Castle

Marshall Chandler

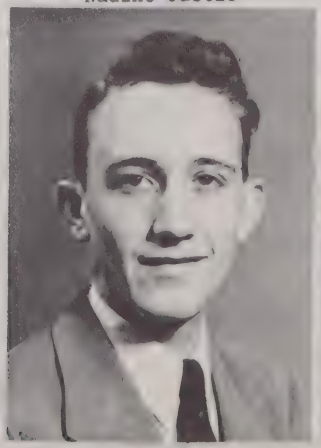

Catherine Yarborough

Carlton Clayton

Dorothy Clayton

Ernestine Clayton

Harriet Clayton

Margaret Clayton

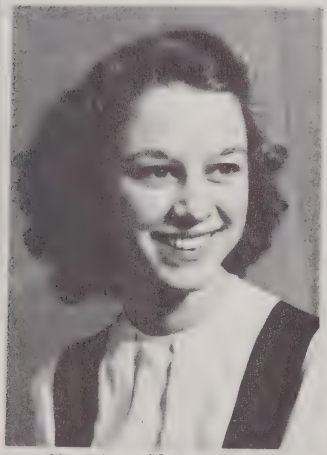

Myrtice Clayton

Wilma Connally

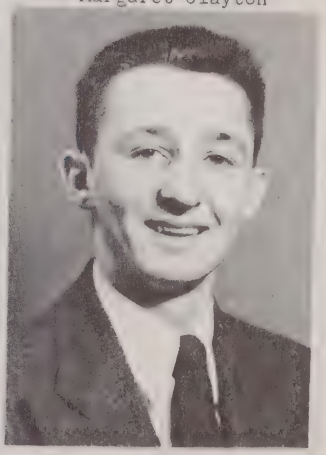

Gene Cozart

Janie Cozart

Carolyn Crews

Mason Crews

Don't forget me, please. They say
these are the good "old" days.

Love,
"Bee"

Best
everything
to a very sweet
girl. I hope she
gets
from
Betty Anne

Bobby Crumpton

Betty Anne Cushwa

Etta Day

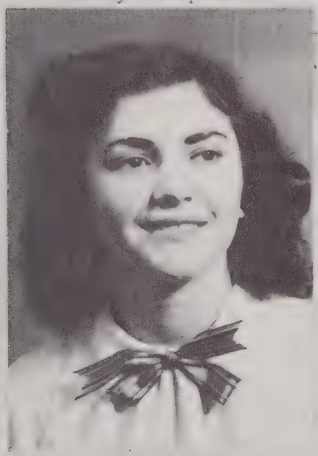

Mattie Lou Dickerson

Reona

Reona Dixon

Kathleen Duncan

Malcolm Dunn

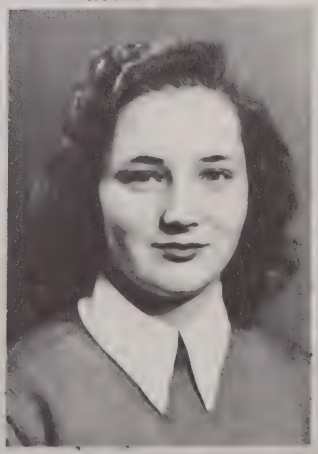

Mary E. Evans

Joe Featherston

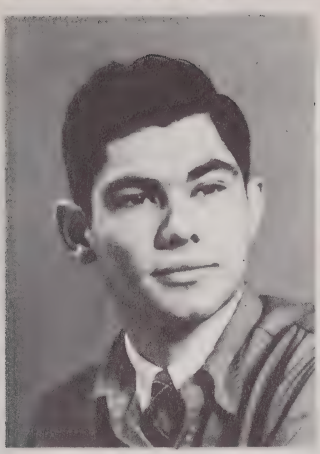

Maynard Foushee

Nancy Foushee

Howard Fox

Donald Green

Bobbie A. Hall

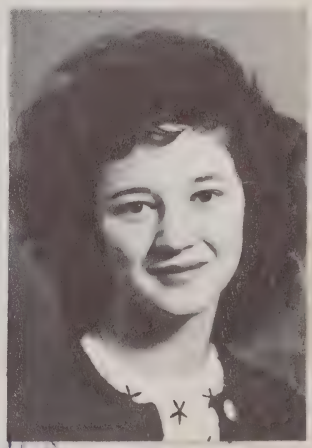

Eleanor Hall

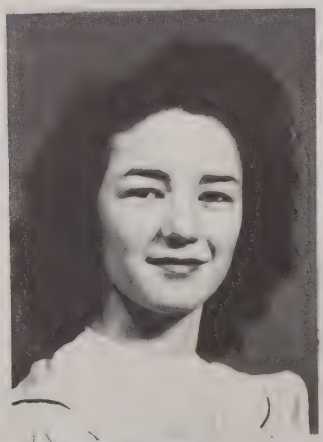

Sarah Hall

Arlene Harris

Louise Harris

[illegible] paid
of memories
Lovingly,
Mary Roberts

Best wishes
always to a fellow
classmate - Pleasant
memories
Sarah Jane

Sarah Jane Hester

Patsy A. Horner

Mary R. Horton

Carolyn Howerton

Virginia Howerton

Grey Hunt

Esther Jackson

Billy Johnson

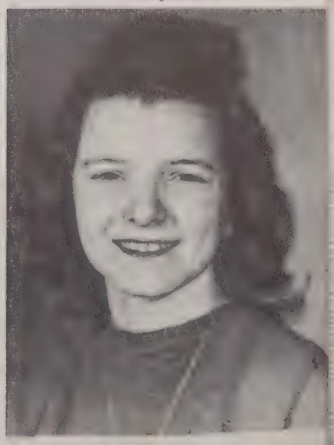

Hildah Jordan

Arlene,
I shall always remember you as a
very nice and sweet girl, Stay that
way —
Love,
Peggy

Best of happiness to the
prettiest Hostess

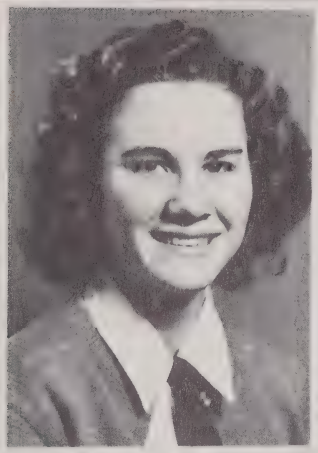

Ellen Lankford

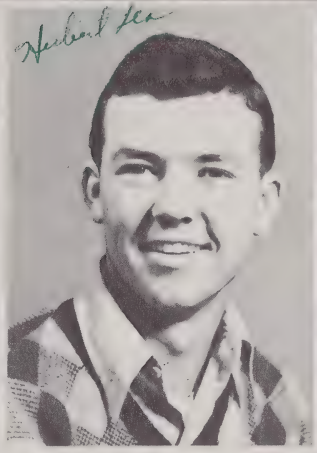

Herbert Lee

Kathleen Lloyd

Clara Joyce Long

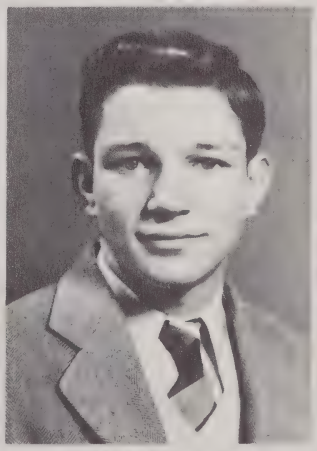

Daniel Ray Long

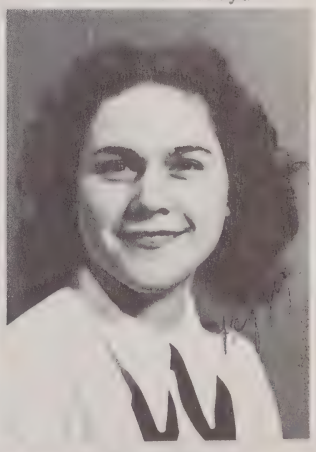

Peggy Long

Sylvia Long

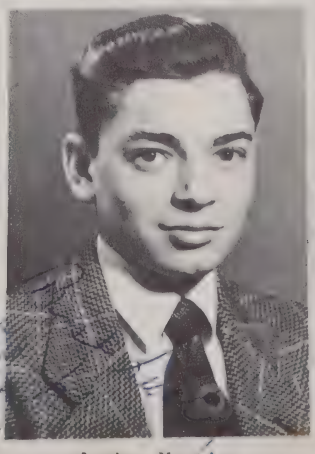

Junior Martin

Nancy McSherry

Best of luck to
a small girl with
your name hoping
future Carlton Painter

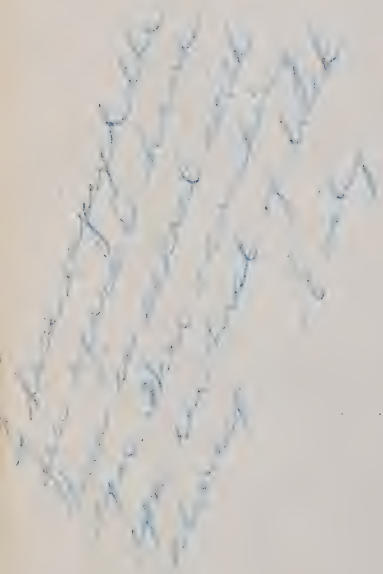

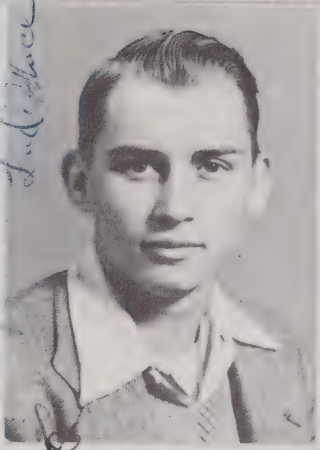

Fred Meece

Janet Mitchell

Eva Kate Moore

Lawrence Moore

Alma Ruth Moss

Libby Neathery

Ruth Newton

Emily Oakley

Carlton Painter

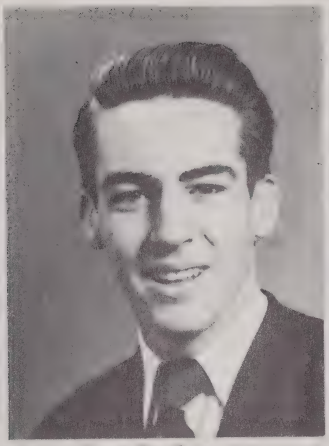
Gene Paylor

Clara Pleasant

Joe Robinson

Maxine Robinson

Anne Rogers

Bill Shotwell

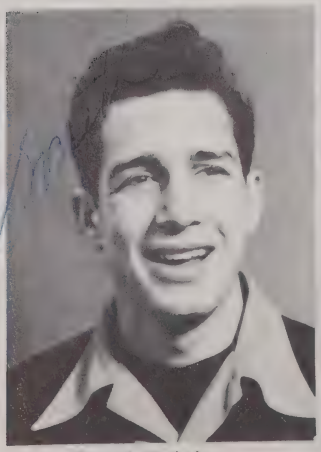
Youel Smith

Charlie Stewart

Naomi Stone

Hope you feel of
luck in future
years to come. Don't
forget R. H. S.
Love,
Annette

Best wishes to a nice girl Raymond

Raymond Tanksley

Norman Tapp

Best of luck to you in your service and peace time pursuits.

Maddy J. Trowbridge

Looks like you. Maddy, June

Lucy Turner

Mac Walker

Mae Love Walker

Best of luck. If a merry nice smart girl. Love, Mae Love

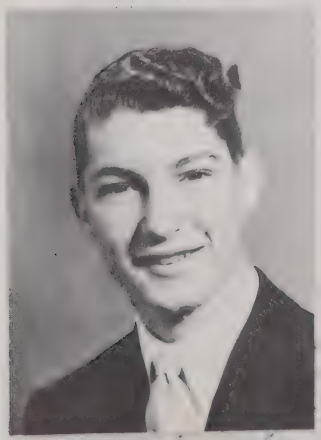

Kermit White

Kermit White

Annette Whitfield

Annette

Wallace Wrenn

The prettiest girl I know. Best wishes to my sweetest Mary

Lots of
luck going
to school with
you. Remember me
next year - I'm always,
Roberta

Best of luck to a very
friendly girl.
From your
Betty

Musette Wilburn

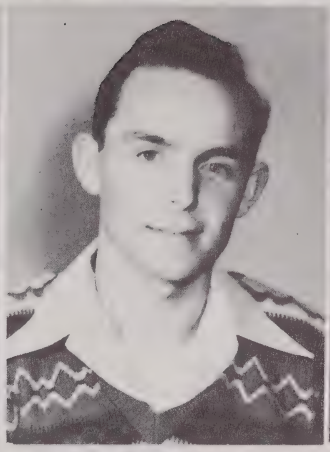

John R. Williford

Dolly Faye Wilson

Dan Winstead

Roberta Winstead

Sam Winstead

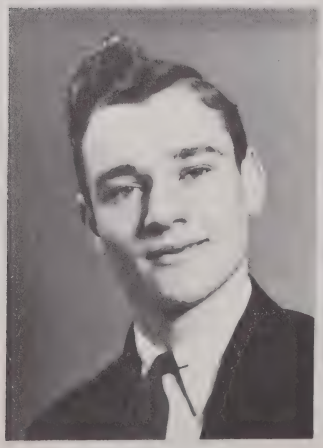

Therit Winstead

Lawrence Woody

Belle Wrenn

JUNIORS

Arlene,

You are a
Mighty fine girl and I
want you the best of
everything. Remember W. S.
forever!

Love xx.
Mary Ann

Remember the good old typing class.
Mac Abbott

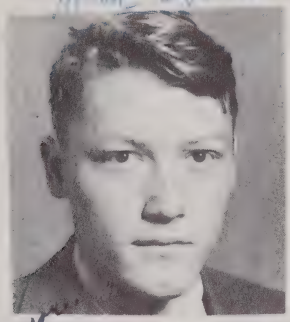
Mack Abbitt

Irene Allen

Love, Mary Ann

Mary Ann Barker

I've been going to school with you. May you get the best of everything in life. Lots of luck the years to come.
Y. Beaver

Tommy Barnette

Patsy Beam

Conrad Beaver
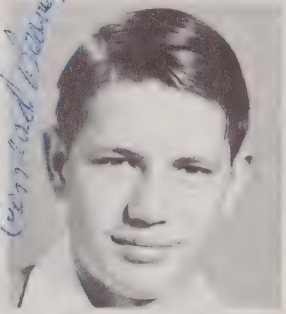
Conrad Beaver

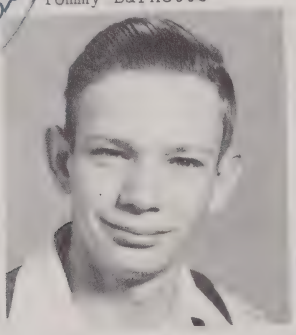
Orie Beaver

Jack Blalock
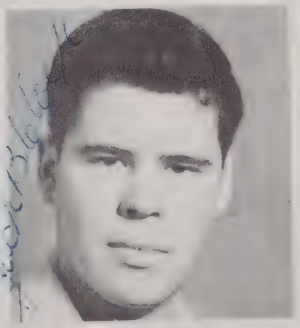
Jack Blalock

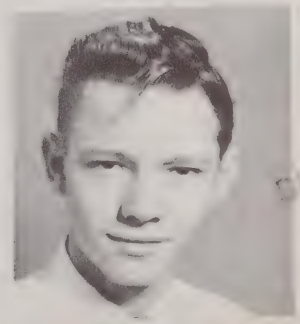
Leander Bowen

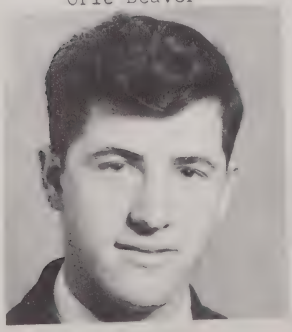
Edgar Bowes

Edward Bowes

Celia Bowes

Lots of luck always to a swell girl.
Celia

Darling,
I open my
eyes but I hide
them a bit. Just now
I kept time singing Hey
Diddle Diddle with my
May flower + highness
in the corner of the letter
I love Nursy.
Frances

There's within
a small pick
[illegible]
[illegible]
"Nursy"

Louise Bowes

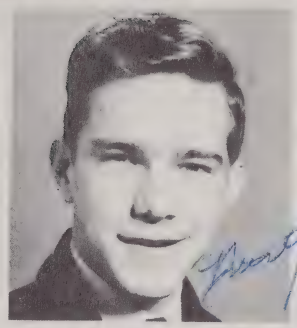

Clifton Boyd

Gertie Bradsher

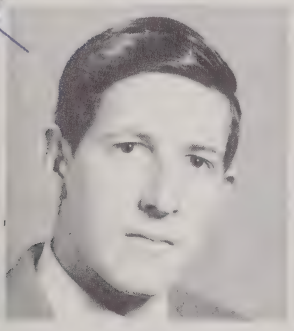

Ronald Bradsher

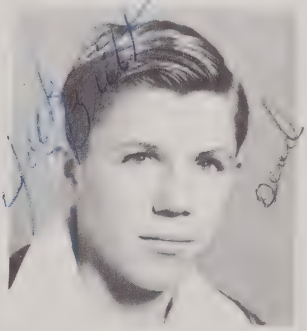

Jack Britt

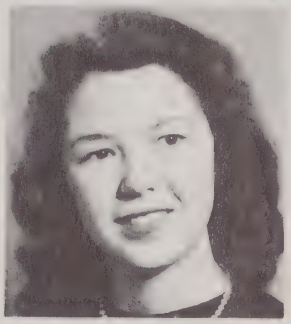

Ann Brooks

Irene Buckner

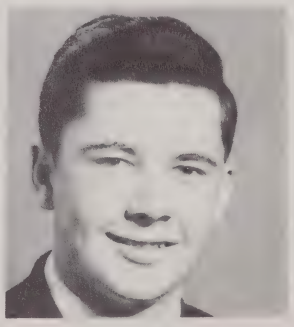

Joe Burke

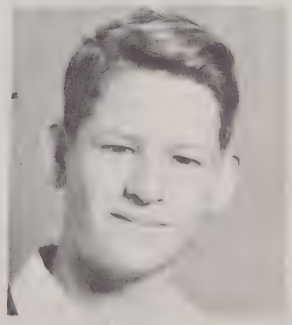

Victor Carver

Louise Chambers

Joan Chisholm

Frances Clark

Helen,

I will always remember the good times we've had together and check the memory book back through the coming years that all respects to you.

Your everlasting friend
Peggy Lou.

Good luck to a very sweet girl.

Lois Jane

May the best husband succeed in being alongside the big dream of life. Best wishes for a happy and successful future.
LaDonne

Dear Helen I hope, whatever happens in life and whatever lies in the future, you are a sweet girl and may this day, that many friends shall
Thomas Clayton

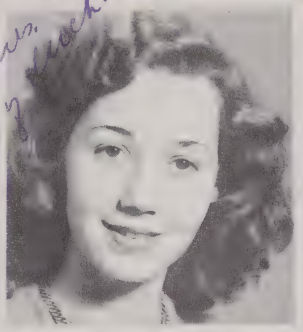

Alice Clayton

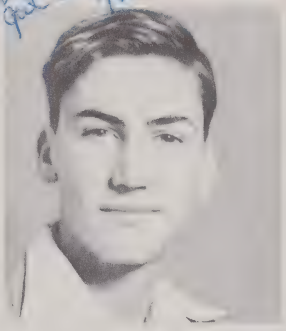

Howard Clayton

Nancy Clayton

Jerry Clayton

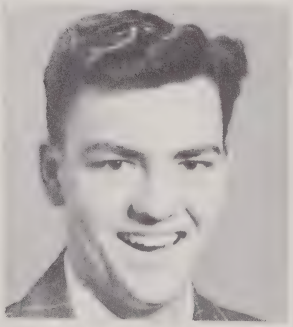

Philip Crowder

Patsy Daniel

Frances Day

Betty Dixon

Jack Dixon

Claude Duncan

Lois Evans

Virginia Featherston

Hope you have lots of fun in your school year!

Mrs. Cay

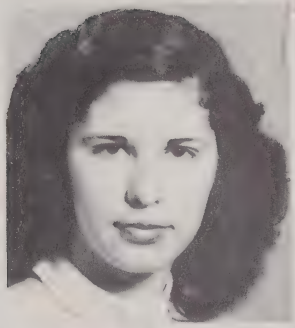

Arlene Foushee

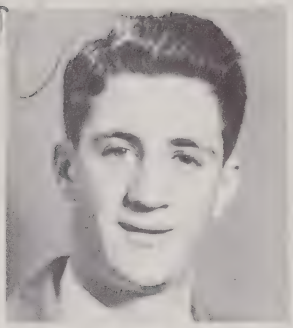

Bobby Gentry

Zacky Gentry

McCoy Gilliland

Gladys Harris

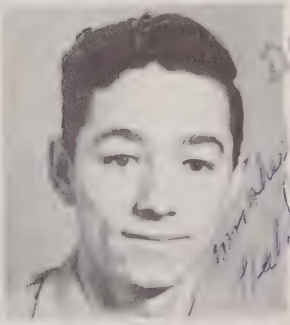

Marshal Holder

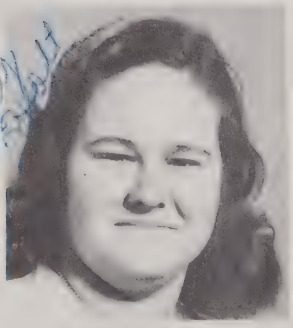

Dorothy Holt

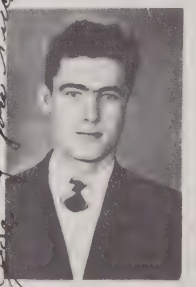

Joe Johnson

Espey Jones

Frances Jordan

Marvin King

Evelyn Kir

Dear Arlene,
Thanks for all the "nice" books you have let me read. Luck to you. See you next year and in between and we shall have a wonderful time.
Love,
Betsy

Don't forget all the sweet times in Home room & English. Hope we see as much fun next year
Lulu

May the best of luck be yours always.
Love,
Shelley

Remember the many times we only playing tit-tat-too
Lessons

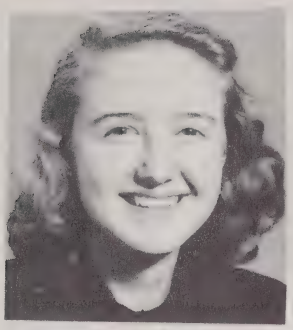

Joyce Lewis

Betsy Long

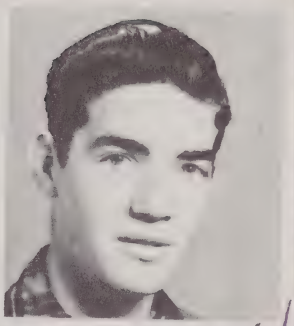

Taylor McSherry

Shelley Millican

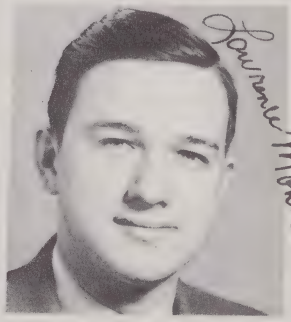

Lawrence Monk

Ann Briggs Moore

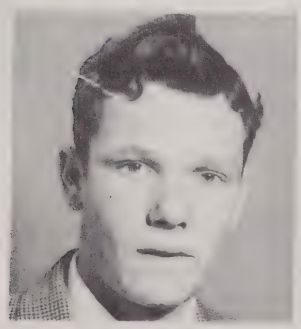

Jimmy Moore

Kay Frances Moore

Sanford Moore

Fannie Mae Nelson

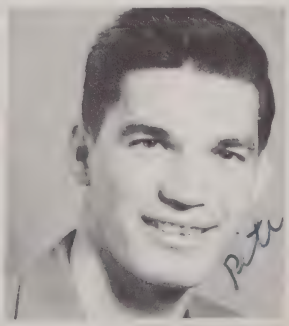

Linwood O'Briant

Sara O'Briant

The girl that goes with
Ann Hicks brother
Isaac Leach
Edward

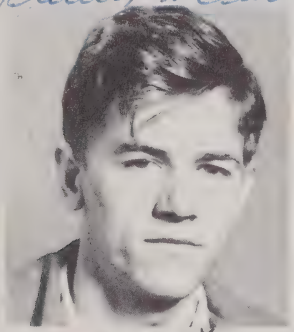

Travis Owen

Wray Owen

Lillie Poston

Edith Pugh

James Ramsey

Helen Reaves

David Lindsey Oliver

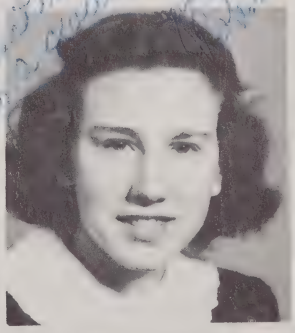

Jane Robinson

Nellie Sue Satterfield

Louise Saunders

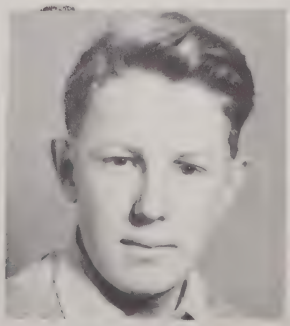

George Scott

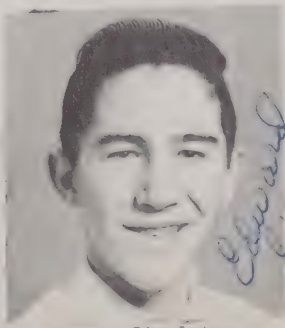

Edward Singleton

Arlene,
You are a fine ole' gal! You really helped me out of a tight place once. May the best of everything be yours.
Love,
Nancy

Dear [illegible],
Always remember [illegible] you in [illegible] with all these [illegible]. It was a mess, [illegible] you didn't come in school, [illegible] kitchen to [illegible] There.
Always laugh as much in coming years as you have laughed with me this year.
Love ya loads,
"Zeta"

[illegible]

When you think of hillbillies think of me
Nancy

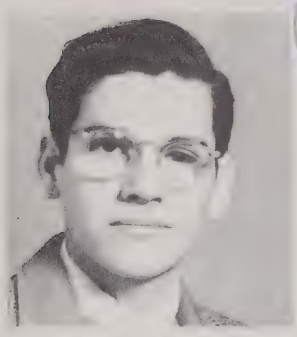

Jack Slaughter

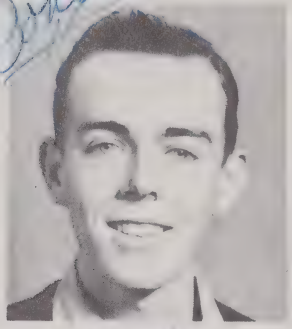

Donald Smith

Mildred Snow

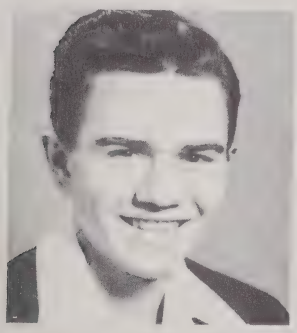

George Starling

Loretta Tanksley

Doris Tatum

Sarah Thomas

Nancy Timberlake

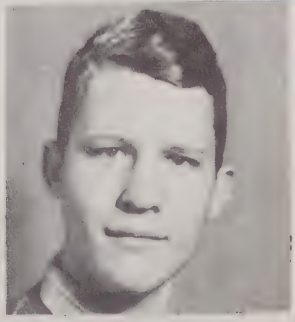

Malcolm Todd

Yancey Vaughn

Dorothy Sue Vernon

Harriett Wade

Irene, you are a very sweet girl
and I have enjoyed being with you
at work, and school & everywhere
but I can never hope to win your
special love. I missed you at the banquet.
A friend
Always Jeff Pillitt

Peggy Walker

Martha Warren

James White

Colene Whitfield

Janie Whitfield

Jean Whitfield

Peggy Whitt

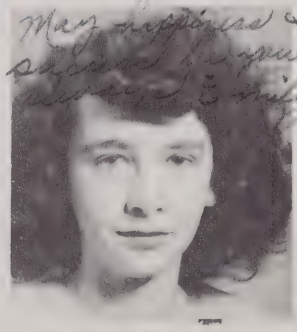

Emily Williams

Bobbie Lou Winstead

Sibyl Winstead

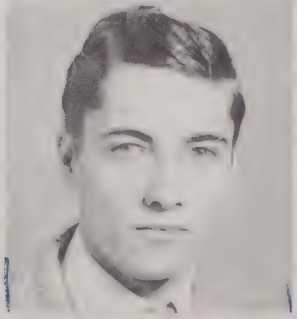

Wilbur Winstead

Barbara Woody

Mary Carr Moody

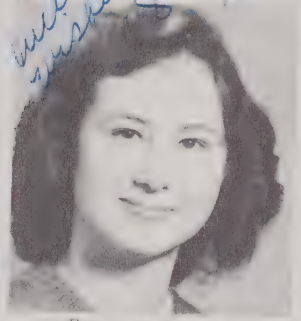

Frances Wrenn

Dianna Yarborough

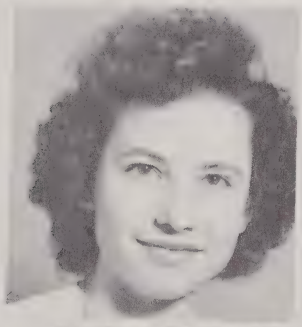

Charlene Yarborough

Rachel Yarborough

Best wishes to a good girl. Before you say this summer could I will see you next year - if not Rachel

Good luck, best wishes to a swell girl for Summer

Well, I love Frances

Scene from "Nativity"

SOPHOMORES

Darlene,
I have enjoyed
knowing you this
year. I think you
are a cute and sweet girl.
Always remember to
the best of luck and a wonderful
summer "hugs"
Frances Baker

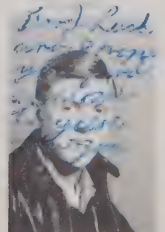

Arlene, you
are a very sweet girl.
I wish you the best
luck in your future.
Love you!
"Angie"

Jean
[illegible]

Dorothy
Lucas

Nancy
Lusby

Guy W.
Carter

Sidney
Pollard

Ralph
Oliver

Dorothy
Lemmonier

Lillian
Pillard

Geraldine
Pleasant

Dorton
Pleasant

Lyndia
Pulliam

[illegible]
[illegible]

[illegible]
[illegible]

[illegible]
[illegible]

[illegible]
Salmons

Bobby
Talbott

Sally
Thurmond

Jack
Westcott

Flora
Walker

Joyce
Walker

be a very
cute girl.
I hope you know
make a success of your
life. "Love ya"
1947-48 Betty Vivian

Arlene,
I wish you all
the happiness in
the world. Best fo
Father, Jack and
Eleanor.
Dwane L.

Carlton
Kemph

CAST OF SENIOR PLAY OF 1947

FRESHMEN

To a very sweet girl
I hope you the
very best in all
the world

Gopsie

I hope you have a nice
future and I hope you and
Walter have a lot of fun
in the future. I think
you are a very nice
girl and I don't think
I am the only one that
thinks that either. Remember
the Wednesday after I left with you
and made a certain person very
mad. Remember I did it just for you.

always a friend
Freddie

I think you
are a real sweet
girl. I'm sure
you keep like
this.
Love
Mary

P.S. Address
I'll write later
Hope this reaches
you in time
Love
Mary

FRESHMEN CLASS

Mr. Bishop's Homeroom

Mrs. Phillips's Homeroom

Mr. Chappell's Homeroom

FRESHMEN CLASS

Dorothy Averette
Laura Allen
Jean Abbitt
Rachel Brooks
Bobby Burns
Mary Sue Beavers
John Brooks
Bob Bass
Hugh Beam
Maxine Blanks
William Edward Brooks
Bobby Buchanan
Jimmy Bazemore

Clarence Britt
Patricia Brandon
Ernie Carr
Elva Crumpton
Ellen Clayton
Elnora Clayton
Amine Clarke
Abner Clayton
Barbara Coates
Katie Lee Currin
Frances Coggins
A. J. Carver
Gloria Mae Clayton

Daniel Cozart
Geraldine Clayton
Edward Clayton
Malcus Carver
Austin Dixon
Bruce Dunkley
Bobby Daniel
Margaret Dickerson
Dorothy Davis
Marion Dixon
Joe Daniel
Wallace Blalock
Elliot Chandler

Mr. Bishop's Homeroom

Billy Fox
Connie Gravitte
Amos Hanks
Arthur Ray Hargis
Harry Harris
Samuel Harris
Ted Hicks
Billy Horton
William Humphries
Thomas Jackson
Johnnie Johnson
Bobby Kerr
Leon King

Dickey Knott
Hayward Marston
Coy Monk
Earl Oakes
Chuck Oakley
Henry O'Briant
Nat O'Briant
James Parrott
Ronnie Perkins
Carlyn Featherston
Della Ferrell
Mary Ellen Frederick
Rose Frederick

Jean Gentry
Shirley Gravitte
Maxine Harper
Mildred Henderson
Bettie Jean Howard
Mary Anne Humphries
Roma Hyler
Peggy Kirkman
Dorothy Layne
Jane Moore
Eleanor Oakley
Betty Anne Owen
Shirley Owens

Mrs. Pulliam's Homeroom

Amy Jane Puryear
Ivan Poston
Alice Roberson
Charlote Robinson
Bert Scott
Graham Scott
Juanita Short
Arnold Shotwell
Joyce Singleton
McLeen Solomon
Merriman Solomon
Norma Spencer
Moffett Spencer

Eleanor Stewart
Shirley Thomas
Virginia Timberlake
Mary Lee Turner
Nancy Wade
Henry Walker
Sarah Watson
Jim Wathall
Foriesteen White
Alice Whitlock
Anne Whitt
Hensley Whitt
Ben Williams

Jack Williams
Betty Grey Wilson
Anne Williams
Janie Williford
Bernadine Winstead
Mary Hope Winstead
Larry Woods
Ruffin Woody
Anne Wrenn
Ben Wrenn
Rumel Welch
Jimmy Wright
Marshall Yarbrough

Mr. Chappell's Homeroom

ATHLETICS

FOOTBALL PLAYERS

ATHLETIC COMMITTEE

CHEERLEADERS

BASKETBALL GIRLS

BASKETBALL BOYS

SCHOOL ATHLETICS

The Roxboro High football team did themselves proud in the 1947 campaign by winning a total of eight games while losing only three with one ending in a deadlock. The Rockets almost upset Henderson, the state Class A champions, by rallying from behind in the final period only to bow 25-21 in a thriller. Listed among their triumphs was a 6-0 victory over Dunn, a strong Class A contender.

The Rocket's basketball team with a season record of sixteen victories and three defeats was probably the best team ever produced by Roxboro High. The Rockets, in addition to this record, won the first annual I. B. A. A. championship in the high school boys division. The Rockets also won the District Class A title with consecutive victories over Hillsboro and Dunn, but were disqualified because of the ineligibility of certain players.

The Roxboro girls team also had an excellent season. The "Rockettes" lost only one game during the regular season and were champions in North Central Conference play.

Edward Singleton
Sports Editor

ACTIVITIES

ROCKET STAFF

EDITOR

Hi-Y

THE GLEE CLUB

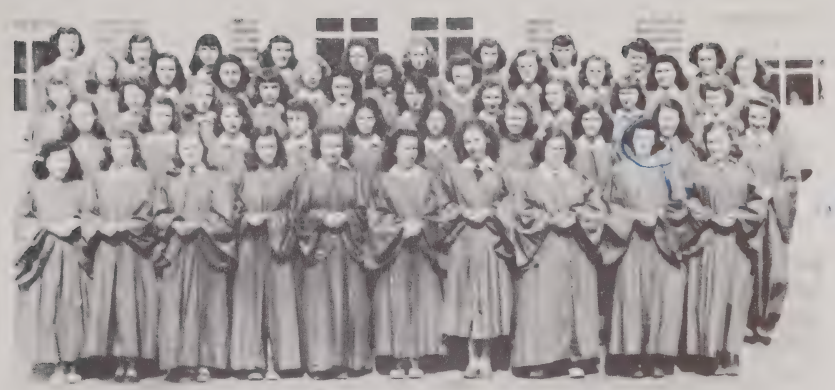

ROXBORO HIGH BAND

Gertrude Yoo Smith Clerie [illegible] [illegible]

MAJORETTES

Joan Betty Ruth Sylvia Shirley Dorothy

MAJORETTES

Marshall James

Dolly Faye FAIRCLOUGH SISTERS Sarah Jane

THE "ROCKET"

For the first time in several years, the students of Roxboro High School have undertaken the task of editing and publishing their own school paper. The newspaper staff was chosen, and they set to work immediately. Many difficulties have been encountered since the project "got underway", but the editor, Joyce Lewis, has safely guided her staff through the "rough spots", and; consequently has saved the school paper more than once.

We, the student body of Roxboro High School, are very proud of our school paper, and realize that only by the tireless efforts of the staff, the editor, and advisor, Mrs. B. G. Clayton, has our paper been realized. If the same determination is shown in publishing a school paper in future years, Roxboro High should have one of the best school papers anywhere.

THE MONOGRAM CLUB

The Monogram Club, composed of men who have received awards of one or more of the three major sports, started the second year under the leadership of the following officers: President, Norman Tapp; Vice President, Tommy Barnette; Secretary, Treasurer, Bill Michie. The success of the club was due to the cooperation of each member and the willingness to do his share.

This club was organized last year for the purpose of promoting and building a better athletic program and developing leadership and sportship in the athletes of Roxboro High School.

We completed our project of this year by securing sweaters for the seniors and juniors. This was made possible by the profits from the concession of athletic events.

Bobby Yoest Lucienne Cuvillier Adams Annette Jerry

Ruth Ric- Dolly Jerry Betty Christine Carolyn

Nancy Harriet Mary Lucy Judy Mary Barbara Mattie Jane

Sarah J. Dolly F. Ric. Jessie Eva Pat Betty Ann J. Sylvia

The English Honor Society

At the beginning of the 1946-1947 school term, the English teachers and Mr. J. L. Hester, principal, worked together and formed an "English Honor Society", in an effort to help students be able to meet the requirements of college and vocational work. Mrs. B. G. Clayton, English teacher and vocational guide of the students, is the leader of the society.

A candidate, who has to be a junior or a senior, is selected by Mrs. Clayton and Mrs. A. F. Nichols according to his rating in English.

When a person becomes a member of this society, he is entitled to a membership pin of gold, with scroll and quill engraved on it. Another feature is a social gathering held each month.

The work of the class, which is held at a regular period each day, consists of correcting themes. When a group of themes is sent by each teacher, the society reads and marks them in such a way that the writer of the theme will understand. At the present the students have a splendid attitude towards the society, and a feeling of cooperation between them has created.

Some advantages of membership in the "English Honor Society" are: correcting other students' themes helps the members learn more grammar; membership in the society serves as an incentive to students to do better work in English; attending meetings of the group enables the members to know each other better.

DRAMATICS

A one-year course in Dramatics is offered at Roxboro High School. It gives one unit credit. Seniors are eligible only. A textbook is used, but a great part of the work is putting into practice that which is learned in speech, acting, and stagecraft. Several one-act plays are given during the year. The Senior play, which is the most important play of the year, is given in April or May. The class of 1947 gave GROWING PAINS by Ronverol.

SENIOR CLASS OFFICERS

Lawrence Moore, President

Gene Payler, Vice President

Janet Mitchell, Secretary

Billy Johnson, Treasurer

Class Color -- Red & Gold

Class Flower -- Tulip

Class Motto -- "To Succeed in Life and Serve Our Fellowman"

[illegible]

Arthur.
It's been a pleasure
being with you
this year.
The best of
luck.
Love,
Jack

Arthur
[illegible]

DEDICATION

We, the class of June, 1948, dedicate this book to our loyal friend and adviser, Mr. Jerry L. Hester, who has so faithfully served us during the past four years. He has guided us in our work and helped us in making important decisions. We are proud to have the pleasure of dedicating our annual to the outstanding individual who has done so much for our school.

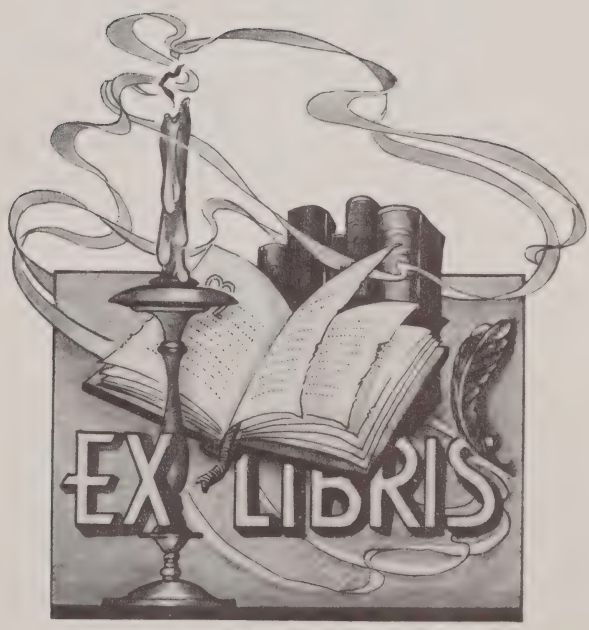
EX LIBRIS

Betty James Sheila

Katie Lee Vic. Ann Saul. Jane Jack

JOINT CONSERVATION CONTESTANTS

Louise Betty Joyce Eva Kate

Bowes

F. H. H. [illegible]

F. H. A.

A new organization in the school this year is the Future Homemakers of America Club. The club is made up of girls who are studying or have studied home economics. Miss Laura Lucas is adviser to the club, and she has been very fortunate in organizing a successful club of one hundred ten members.

The F. H. A. Club is a national organization, and is the sister club of the Future Farmers of America. Meetings average twice a month. At that time the members discuss problems that have arisen in the local club or in the state organization.

THE NATIVITY

For three successive years the Bible Department of Roxboro High School, whose head is our friend and instructor, Mr. Fred Bishop, has presented the impressive Christmas Nativity. Students of the Bible Department portrayed the various characters, and the pattern of scenes extended from the time of the Angel's revelation of the Christ-Child, through the birth of The Child. The Glee Club also participated in the Nativity, singing many of the beautiful, old Christmas songs and also hymns in praise of the Lord Jesus.

The Nativity has proved to be one of the most impressive productions ever to be presented on the stage of Roxboro High School; its director and cast can well be proud of this accomplishment.

SNAPSHOTS AROUND SCHOOL

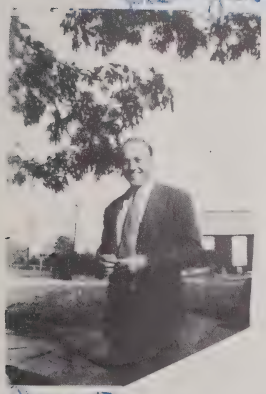

SENIOR SUPERLATIVES

	MOST POPULAR	
Lawrence Moore		Vergie Allen
	BEST DRESSED	
Carlton Clayton		Reona Dixon
	BEST DANCERS	
Gene Cozart		Jean Bradsher
	MOST ATTRACTIVE	
Lawrence Moore		Betty Anne Cushwa
	SHYEST	
Wallace Wrenn		Maxine Robinson
	BEST ALL ROUND	
Lawrence Moore		Sarah Jane Hester
	MOST DIGNIFIED	
Junior Martin		Dolly Faye Wilson
	BEST ARTISTS	
Gene Cozart		Louise Harris
	BEST PERSONALITY	
Howard Fox		Huldah Blanks
	MOST VERSATILE	
Raymond Tanksley		Dolly Faye Wilson
	MOST LIKELY TO SUCCEED	
Lawrence Moore		Dolly Faye Wilson
	CLASS MUSICIANS	
Raymond Tanksley		Bobbie Ann Hall
	CUTEST	
Billy Johnson		Vergie Allen
	MOST COMICAL	
Youel Smith		Alma Ruth Moss
	BEST ATHLETES	
Norman Tapp		Sarah Hall
	SWEETEST	
Billy Johnson		Vergie Allen
	FRIENDLIEST	
Lawrence Moore		Huldah Blanks
	CLASS SINGERS	
Raymond Tanksley		Betty Anne Cushwa
	MOST INTELLECTUAL	
Marshall Chandler		Dolly Faye Wilson
	MOST DEPENDABLE	
Lawrence Moore		Dolly Faye Wilson
	MOST ROMANTIC	
Kelly Brewer		Nancy Foushee

LADIES' MAN
Grey Hunt

FLIRT
Reona Dixon

S. A.
R
R
R

CLASS PROPHECY

In the years to come, many of us eill not be able to keep in touch with our old classmates with whom we graduated from Roxboro High School in '48. To save the time which may be spent in future years in wondering about them, we, the prophets, offer you a look into our crystal ball. It is now the year 1960, and Mac Walker is working in Durham at Ligget-Myers testing cigarettes. Gene Cozart the Harry James of 1860, is happily married to Sylvia. After taking many treatments from prominent doctors, Alma Ruth Moss and Ernestine Clayton have finally gained control of their laughter. Jean Bradsher is President of the "Beach Bum Union" at Myrtle Beach. While Norman Tapp is playing pro football, Betty Anne Cushwa is at home teaching Norman, Jr. the fundamentals of the game. Joe Robinson, the inventor, after many years of striving, has at last completed his famous "Robinson Motorless Motorcycle". Lawrence Woody has put out the latest "Genuine Australian Kangaroo Shoes". His advertisements read: "Here it is, the opportunity of a lifetime for late comers to school. You don't have to walk or run any more, you can jump!

Joe Featherston is now working with Ringling Brothers' Circus and has attained world-wide fame as "Big-Foot Joe", the man with the world's largest feet. Wallace Wrenn and Daniel Ray Long are in Shang-hi teaching the Chinese girls to jitterbug.

The scene shifts to the long corridors and white cots of a hospital ward. Bending over a patient, tending his hurts with soothing hands, are two familiar figures. They turn, and we are face to face with Drs. Robert Crumpton and Charles Stewart. They are doing a rushing business, attempting to cure the nerve-worn school teachers who have served in R. H. S.

Kermit White and Therit Winstead are in China representing an American company interested in straightening Chinese eyes. Mac Dunn and Mason Crews, although a little stiff with age, have won the potato race at the olympic games. Maynard Foushee, head of the committee in charge of the games, has suggested giving them the old-age pension for worn-out athletes.

Patsy Ann Horner, Virginia Howerton, and Sarah Hall are on their way to Hawaii to experiment with the use of pineapple juice as a remedy for adenoids. Sarah Jane Hester has become a very competent teacher, and has recently replaced Mrs. Vaughn.

Dot Clayton and Libby Neathery have become chronic globe-trotters, having been around the world twelve times. For the past fifteen years they have not remained in the same place more than two months.

Harriet Clayton and Ruth Newton, having majored in English under Mrs. Nichols, are employed as substitutes in the English Department. Kathleen Lloyd, head of the Commercial Department of Roxboro High, has just signed an order for the new dictaphone which Clara Joyce Long has invented. She has been heard to remark that it is an excellent position for employers of first-class stenographers, such as Nancy McSherry, Hilda Jordan, Ellen Lankford, Naomi Stone, and Roberta Winstead. Sarah Allen is the efficient new librarian at Roxboro High School. Janie Cozart has opened Roxboro's newest drug store and is training Marie Carver and Pauline Allen as soda jerks.

Johnsie Angle has jumped from a majorette in the R. H. S. Band to the "Miss America" contests. We are all very proud of her, and she has our best wishes for success in the contests. A sextet composed of Musette Buchanan, Emily Oakley, Margaret Clayton, Catherine Yarborough, Belle Wrenn, and Clara Pleasant is the latest toast of Hollywood, the most sensational discovery since Lassie. Most of their songs are composed by Maxine Robinson.

Bill Shotwell is receiving a rushing business from the local residents. He is the only man in town who can wash second story windows while standing on the first floor. Patsy is his business manager. Howard Fox, the wealthiest man in town, is supporting Shelley and the children by running a "used car lot".

Donald Greene and Herbert Lea, distinguished scientists, are now in India at Mt. Everest, the highest point in the world, where they are trying to shoot a passenger cannon ball to Mars. Grey Hunt, The Charles Boyer of Semora, is running a riding academy on the Chub Lake Road just this side of Mountain View.

Billy Johnson and Youel Smith are co-authors of the new literary sensation, "Wild Women We Have Known". Gandy Clayton and Bobby Angle have their own funeral home now. As we pass by, we see a big neon sign saying: "Angle-Clayton Funeral Home, Eventually, Why Not Now?"

Janet Mitchell and Carolyn Crews are proprietors of a sought-after dress making establishment. They are specializing in "Garments for Short-Stouts".

Nadine Castle has chosen to be a beautician. She has a permanent job waving Carlton Painter's hair, and Marshall Chandler and Fred Meece are Advertising widely for someone to perform the same service for them. Mattie Jane Trowbridge and Mae Love Walker now live on the campus in order to better fill their positions as chaperons to the little Duke University Freshmen.

Lawrence Moore, L. E. Moore, the U. S. Ambassador to Spain, is now living in Madrid, Spain. He has with him his wife, the former Vergie Allen, and their

little son, the only L. E. Moore, Jr. in captivity.

Nancy Foushee and Kelly Brewer are at last married after many years of courtship. Bobbie Ann Hall is now teaching piano at Roxboro High School and by the way, doing a very good job of it.

Dolly Faye Wilson and Mattie Lou Dickerson are the proud owners of "The Wilson-Dickerson Publishing Company". They specialize in high school annuals.

Mary Louise Carver, Nellie Briggs, Wilma Connally, Etta Day, George Blackard, and Junior Martin are leaving on a tour for the promotion of their organization "The Society for the Prevention of Cruelty to Silent Seniors".

Reona Dixon has starred in quite a few of the pictures which have recently played at the Palace Theater. She has signed up for a life-long contract under the direction of Sam Winstead, who controls Hollywood's Movie Producing Corporation. Lucy Turner, Mary Roberts Horton, and Musette Wilburn have opened a select finishing school for young ladies.

John Roy Williford has turned inventor, and his latest is definitely his greatest. It is a device which will open the window after a person has retired.

Annette Whitfield is now a professor of mathematics at Stem University, Stem, North Carolina. We used to think Gene Autry was pretty wonderful, but you should hear Raymond Tanksley!

Roxboro's new radio station features the best in entertainment. Its official announcer is Eva Kate Moore, who is assisted by Ann Rogers and Arlene Harris. The Long sisters, Peggy and Sylvia, are starring in their feature program. Their duets are very entertaining, as is Huldah Blanks, who has replaced Judy Canova.

Esther Jackson, Kathleen Duncan, and Pauline Allen are traveling around the county selling collapsible radios. Mary Elizabeth Evans is now head nurse at Watts' Hospital. She is to be commended for achieving this position.

Louise Harris is living the life of a recluse. She is keeping bees in an attempt to retain some of the sweetness in life. We would have mentioned Dan Winstead before, but we were unable to locate him. We finally did at Roxboro High, where he is graduating at last.

This prophecy is respectfully dedicated to the teachers of Roxboro High School to commemorate the heart-breaking ordeal of holding the lamp of knowledge before the blind students of 1948.

Virginia - Lawrence
Lawrence, Jerry, Charlie
Virginia - Betty
Jerry
Hazel
Janet

CLASS WILL

Jonsie Angle leaves her chemistry knowledge to Doris Tatum

Bobby Angle leaves his good looks to Tommy Barnette

George Blackard just leaves in a hurry

Huldah Blanks leaves her ability to get a man to Emily Williams

Kelly Brewer leaves with Nancy

Nellie Briggs leaves her worries behind

Mary Louise Carver leaves her books to Louise Bowes

Nadine Castle leaves to join the Merchant Marines with Gerald

Marie Carver leaves her red hair to Frances Day

Marshall Chandler leaves his position as "the smartest boy in the Senior Class" to Bobby Gentry

Dorothy Clayton leaves Bill Michie to all the juniors

Ernestine Clayton leaves her dramatic ability to Gertie Bradsher

Harriet Clayton leaves her big mouth to Sarah Thomas

Margaret Clayton leaves all her boy friends to Anne Brooks

Myrtice Clayton leaves her shy looks to Betsy Long, who can really use them

Wilma Connally leaves her intelligence to Betty Dixon

Janie Sue Cozart leaves with her diamond ring

Mason Crews leaves his sleepy ways to James White

Bobby Crumpton leaves his position as "Miss Mildred's Pet" to Jack Britt

Etta Day leaves her ability to blush to Patsy Daniel

Kathleen Duncan leaves her position as Mr. Hester's pet to Alice Clayton

Mac Dunn leaves his football uniform to McCoy Gilliland

Maynard Foushee leaves his pilot license to Claude Duncan

Nancy Foushee leaves with Kelly Brewer

Howard Fox leaves Shelly behind, but she's private property, boys

Donald Greene leaves his ability to crack corny jokes to Jack Slaughter

Bobbie Ann Hall leaves her quiet, timid manner to Sarah O'Brient

Arlene Harris leaves her English Heritage to Jean Whitfield

Louise Harris leaves her "New Look" and long skirts to Dorothy Holt

Patsy Horner leaves her lipstick to Rachel Yarborough

Carolyn Howerton leaves her "Ipana Smile" to Harriett Wade

Gray Hunt leaves his ability to flirt to Malcolm Todd

Esther Jackson leaves her freckles to Jane Robinson

Billy Johnson leaves his ability to miss "crip" shots to Joe Burke

Hilda Jordan leaves her voice to Mary Anne Barker

Herbert Lea leaves his guitar to Yancy Vaughn

Daniel Ray Long leaves his smile to Mack Abbitt

Peggy Long leaves her false eyelashes to Loretta Tanksley

Sylvia Long leaves her "holey socks" to Lois Jane Evans

Nancy McSherry leaves her shoes to Frances Clark

Junior Martin leaves his northern brogue to Barbara Jane Woody

Fred Meece leaves his position in the glee club to Clifton Boyd

Janet Mitchell leaves her shorthand book to Joan Chisholm

Lawrence Moore leaves all his sympathy to the juniors, especially to Tommy B.

Alma Ruth Moss leaves her hearty laugh to Peggy Clayton

Libby Neathery leaves Joe Burke to the junior girls

Ruth Newton leaves to be with her husband

Emily Oakley leaves her curly hair to Peggy Walker

Carlton Painter leaves his ability to grin at the girls to Joe Johnson

Kelly Paylor leaves his ability to make the girls' hearts flutter to Phil Crowder

Clara Pleasant leaves her high grades to Mildred Snow

Joe Robinson leaves his study hall seat to Jack Blalock

Maxine Robinson leaves her school books to Irene Buckner

Anne Rogers leaves her love for Latin to Evelyn Kirby

Youel Smith leaves his striking personality to Jimmy Moore

Naomi Stone leaves her beauty to Peggy Whitt

Raymond Tanksley leaves his voice to George Scott

Norman Tapp leaves his curly hair to Jack Dixon

Maddy Jane Trowbridge leaves her make-up to Martha Warren

Mac Walker leaves his car to Lawrence Monk

Kermit White leaves his car to all the lazy girls of R. H. S.

Musette Wilburn leaves her General Science knowledge to Frances Wrenn

John Roy Williford leaves his many girl friends to Marvin King

Dan Winstead leaves his position of "genius" at Roxboro High to Espe Jones

Roberta Winstead leaves her Spanish knowledge to Banna Yarborough

Sam Winstead leaves his popularity to George Scott

Therit Winstead leaves with Belle Wrenn

Belle Wrenn leaves her smile to Nellie Sue Satterfield

Wallace Wrenn leaves that great big bashful grin to Edward Singleton

Catherine Yarborough leaves to be with her husband

Pauline Allen leaves her bubble gum to Ann Briggs Moore

Class Will--cont.

Sarah Allen leaves her blond hair to Louise Chambers

Vergie Allen leaves with Lawrence, she doesn't trust the girls at Roxboro High

Jean Bradsher leaves her bottle of peroxide to Nancy Lee Timberlake

Gene Cozart leaves his parking places to Joyce Lewis and Zacky Gentry

Carolyn Crews leaves her figure to Louise Sanders

Betty Anne Cushwa leaves her place in the sextette to Dorothy Sue Vernon

Mattie Lou Dickerson leaves to send "Shag Woody" to school

Reona Dixon leaves her ability to laugh at corny jokes to Mary Carr Woody

Mary Elizabeth Evans leaves to go to Rufus with Moley close behind--or is it the other way around

Joe Featherston leaves his big feet to James Ramsey

Sarah Jane Hester leaves her ability to write speeches to Virginia Featherston

Mary Roberts Horton leaves without a man but with high hopes for the coming year

Virginia Howerton leaves her figure to Sybil Ann Winstead

Ellen Lankford leaves her heart to the junior boys

Clara Joyce Long leaves her glasses to Frances Owen

Eva Kate Moore leaves her dignified ways to Gertie Bradsher

Charlie Stewart leaves to hibernate for the summer

Lucy Turner leaves crying her heart out

Mae Love Walker leaves her flirting for Nancy Clayton to take up

Annette Whitfield leaves her good nature to Irene Allen

Dolly Faye Wilson leaves her intelligence to Bobby Lou Winstead

Lawrence Woody leaves after 15 years at Roxboro High

Sarah Hall leaves Bobby Gentry "weeping"

Kathleen Lloyd leaves her position as Miss Holt's servant to Joyce Lewis

Musette Buchanan leaves for good

Bill Shotwell leaves his bow-legs to George Starling--He also leaves Patsy, but not to George

Orlene Foster